**Mode of operation for TaxiServices.mu Corporate customers**

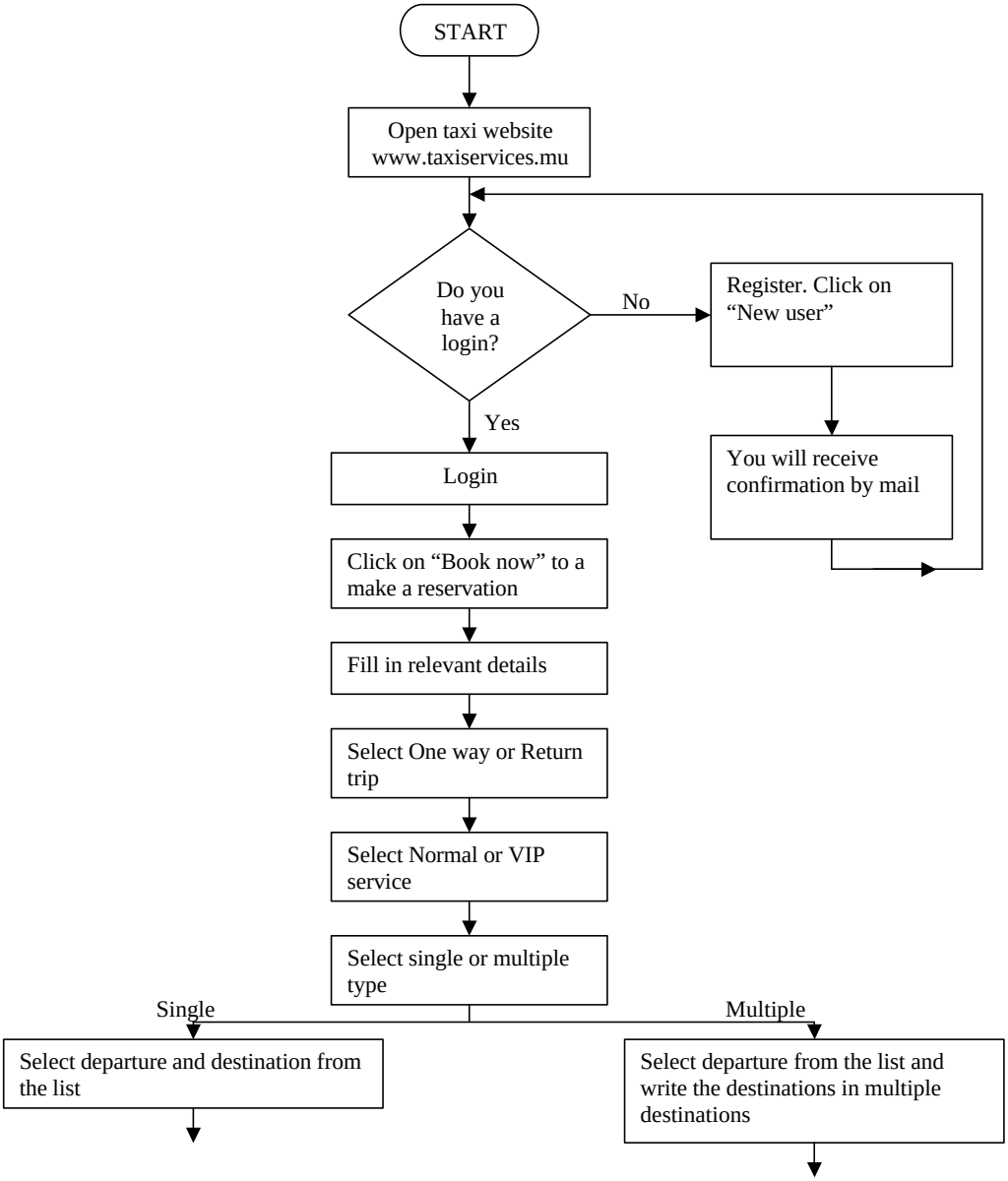

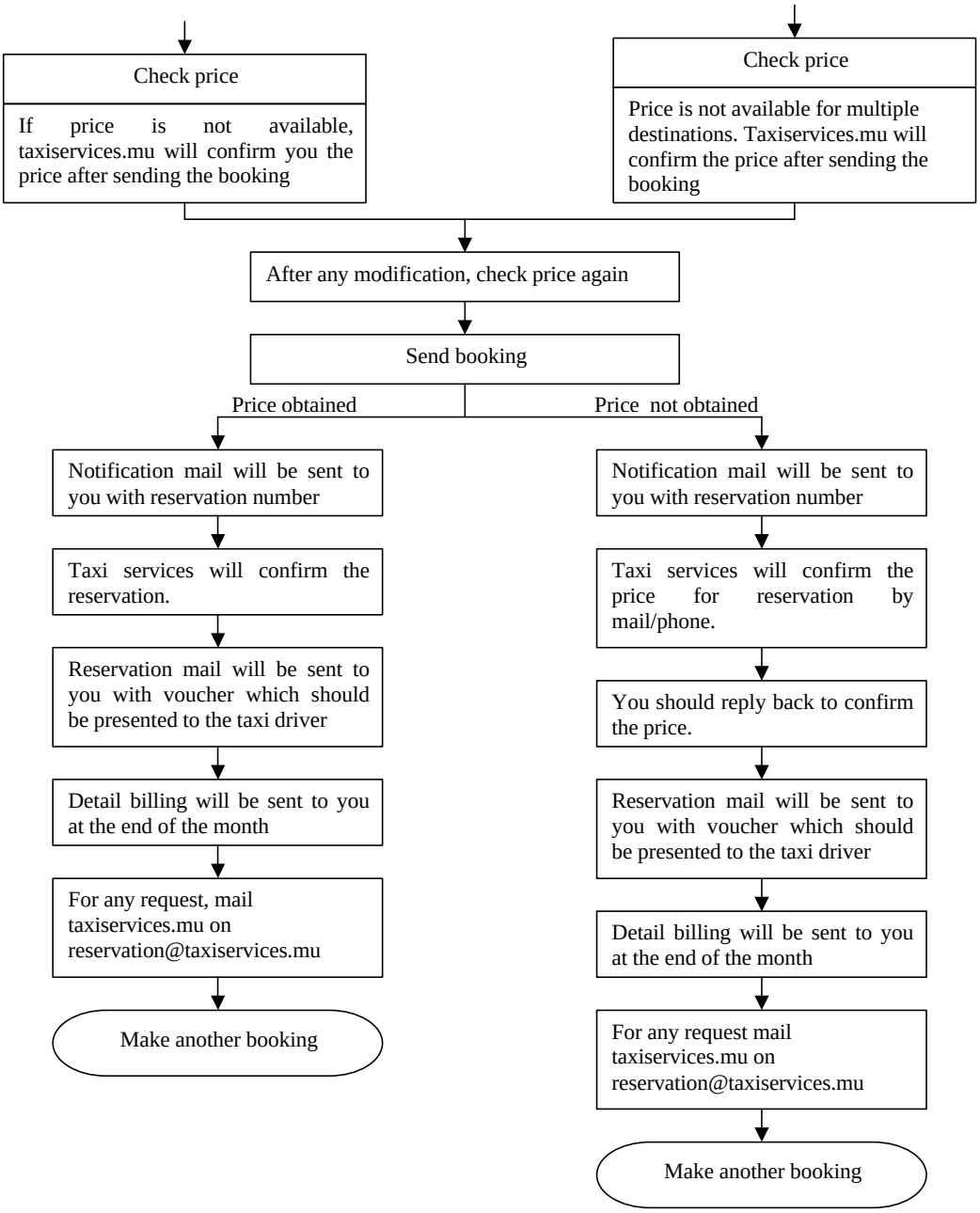
Check price
If price is not available, taxiservices.mu will confirm you the price after sending the booking
Check price
Price is not available for multiple destinations. Taxiservices.mu will confirm the price after sending the booking
After any modification, check price again
Send booking
Price obtained
Price not obtained
Notification mail will be sent to you with reservation number
Taxi services will confirm the reservation.
Reservation mail will be sent to you with voucher which should be presented to the taxi driver
Detail billing will be sent to you at the end of the month
For any request, mail taxiservices.mu on reservation@taxiservices.mu
Make another booking
Notification mail will be sent to you with reservation number
Taxi services will confirm the price for reservation by mail/phone.
You should reply back to confirm the price.
Reservation mail will be sent to you with voucher which should be presented to the taxi driver
Detail billing will be sent to you at the end of the month
For any request mail taxiservices.mu on reservation@taxiservices.mu
Make another booking